

- KEY:**
- SITE BOUNDARY
(OUTSIDE OF LINE DENOTES BOUNDARY)
 - PROPOSED ACCESS TRACK
 - TEMPORARY ACCESS TRACK
 - EXISTING ACCESS TRACK
 - INDICATIVE SOLAR PV ARRAY
 - INVERTER & BATTERY STORAGE AREA
 - HARDSTAND
 - SUBSTATION COMPOUND
 - TEMPORARY CONSTRUCTION COMPOUND
 - FENCE LINE
 - GATE (FENCE)
 - OPERATIONAL ACCESS
 - EMERGENCY ACCESS ONLY
 - CCTV
 - SUBSTATION COMPOUND DRAINAGE INFILTRATION TRENCH
 - SWALES
 - HDD CABLE ROUTE
 - OPTIONAL CABLE ROUTE
 - TEMPORARY HARDSTAND FOR HDD
 - SITE ENTRANCE - VISIBILITY SPLAY
 - FIREFIGHTING WATER STORAGE LOCATION
 - ▲ FIRE HYDRANT

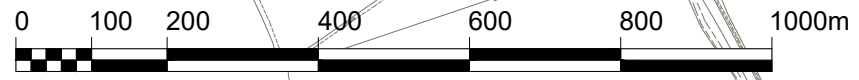
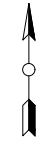
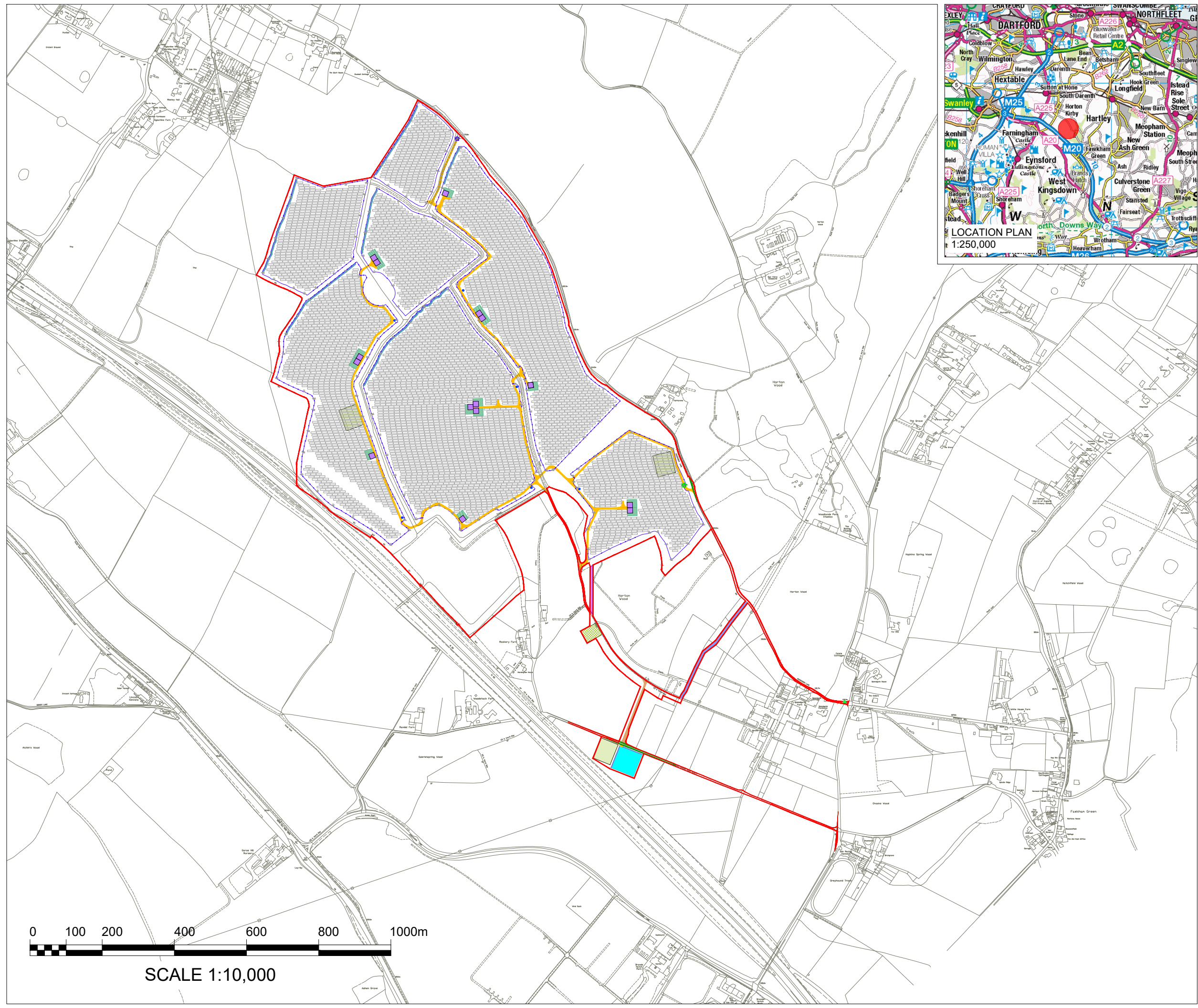

SCALE 1:10,000

ISSUE	DRAWN	CHKD	APPD	DATE	REVISION NOTES
7	FG	DC	PM	2024-12-05	Infrastructure layout update (field 9 removed)
6	FG	PM	JM	2024-05-30	Minor amendments (key updated)
5	FG	PM	JM	2024-05-01	Site layout updated as per Fire risk statement
4	FG	DC	PM	2024-03-04	Site layout update (swales, secondary access)

PURPOSE		COORDINATES	
PERMITTING		OSGB 1936	
SCALE	DATUM	N/A	
1:10,000 @A3			
LAYOUT DRAWING	T-LAYOUT NO		
N/A	N/A		

PROJECT TITLE
CHIMMENS SOLAR FARM

DRAWING TITLE
**FIGURE 4
INFRASTRUCTURE LAYOUT**

RES DRAWING NUMBER	REV
05009-RES-LAY-DR-PT-003	7

THIS DRAWING IS THE PROPERTY OF RENEWABLE ENERGY SYSTEMS LIMITED AND NO REPRODUCTION MAY BE MADE IN WHOLE OR IN PART WITHOUT PERMISSION

BEAUFORT COURT,
 EGG FARM LANE,
 KINGS LANGLEY,
 HERTS WD4 8LR, UK
 TEL +44 (0) 1923 299200
 WWW.RES-GROUP.COM